

PLAT OF SURVEY

PATHFINDER SURVEYING
FORMERLY KOLB LAND CONSULTING
929 WILLIAMS STREET LAKE GENEVA, WI. 53147
(414) 248-3697

ORDERED BY: CENTURY 21 ZENK REALTY
112 ELIZABETH LN.
GENOA CITY, WI. 53128

DATE: 10\15\1998

DESCRIPTION: LOTS 346-350, BLOCK 19 PELL LAKE
HIGHLANDS SUBDIVISION, A SUBDIVISION LOCATED IN
T1N, R18E, WALWORTH COUNTY, WISCONSIN

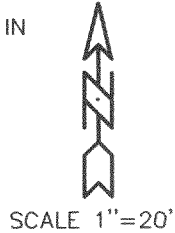

C.L. BERENICE ROAD (40') WIDE

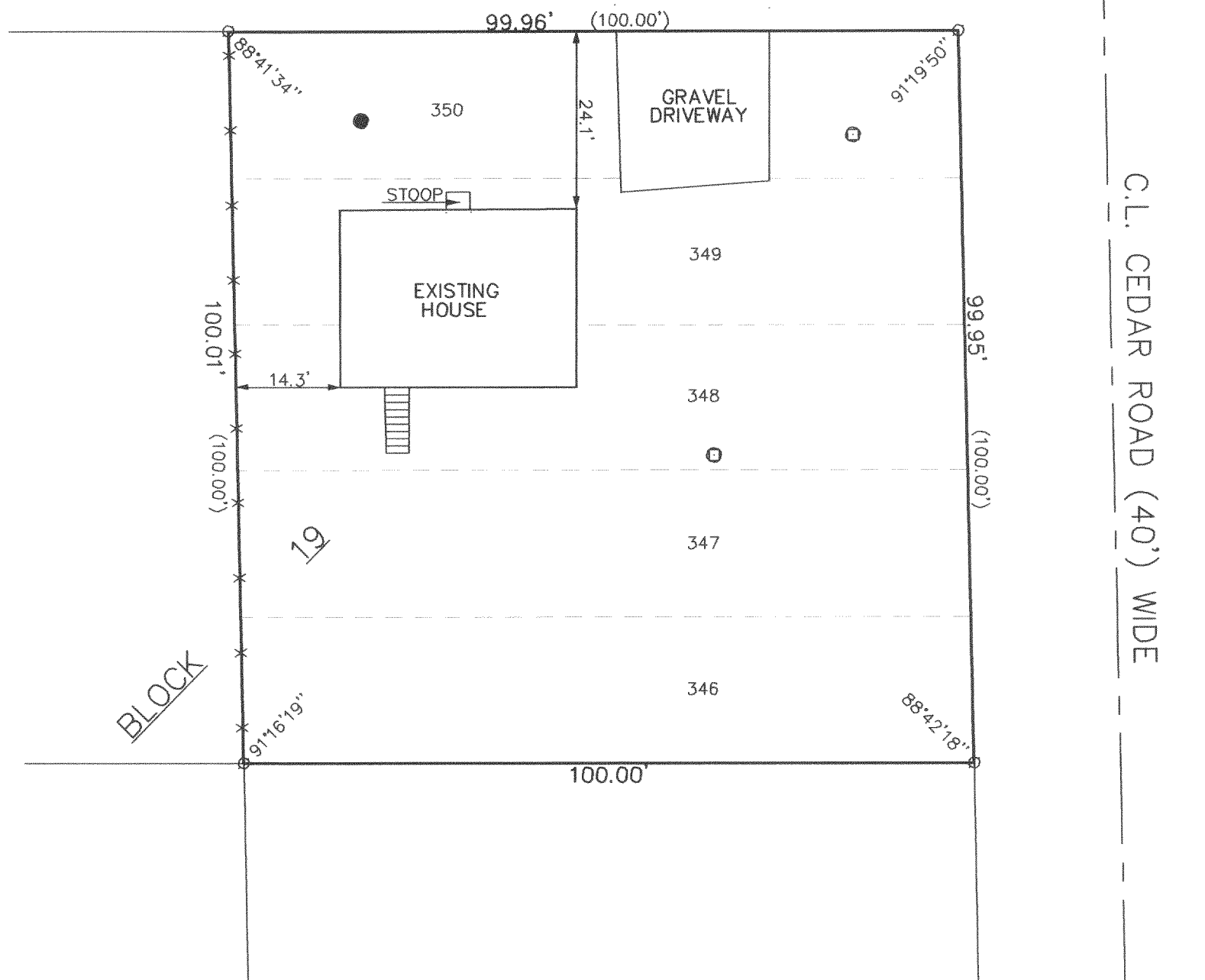

LEGEND

- FOUND IRON PIPE
- x— FENCE
- ⊙ VENT
- WELL
- (xxx) RECORDED AS

THE ABOVE MAP IS A TRUE REPRESENTATION THEREOF AND
SHOWS THE SIZE AND LOCATION OF ALL THE PROPERTY,
EXTERIOR BOUNDARIES, THE LOCATION OF ALL VISIBLE
BOUNDARY FENCES, APPARENT EASEMENTS, ROADWAYS
AND VISIBLE ENCROACHMENTS, IF ANY

THIS SURVEY IS MADE FOR THE USE OF THE PRESENT
OWNERS OF THE PROPERTY, AND ALSO THOSE WHO
PURCHASE, MORTGAGE OR GUARANTEE TITLE THERETO
WITHIN ONE (1) YEAR FROM DATE HERETO.

John P. Krott
JOHN P. KROTT, R.L.S. 2258

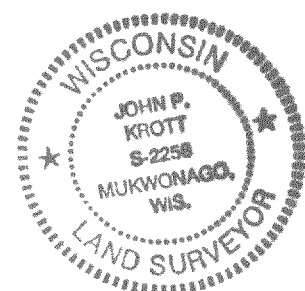
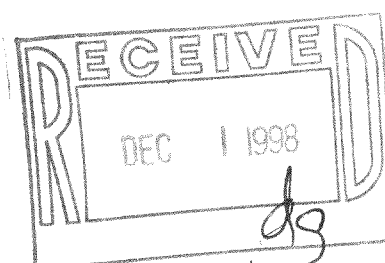

NOTE: THIS IS NOT A CERTIFIED COPY
UNLESS SEAL IS IN RED.

JOB NUMBER #98202 1-18-MPLH 00075

MPLH-75 118-1775